Congress assigns public land near Arlington Cemetery to Bureau Plant Industry

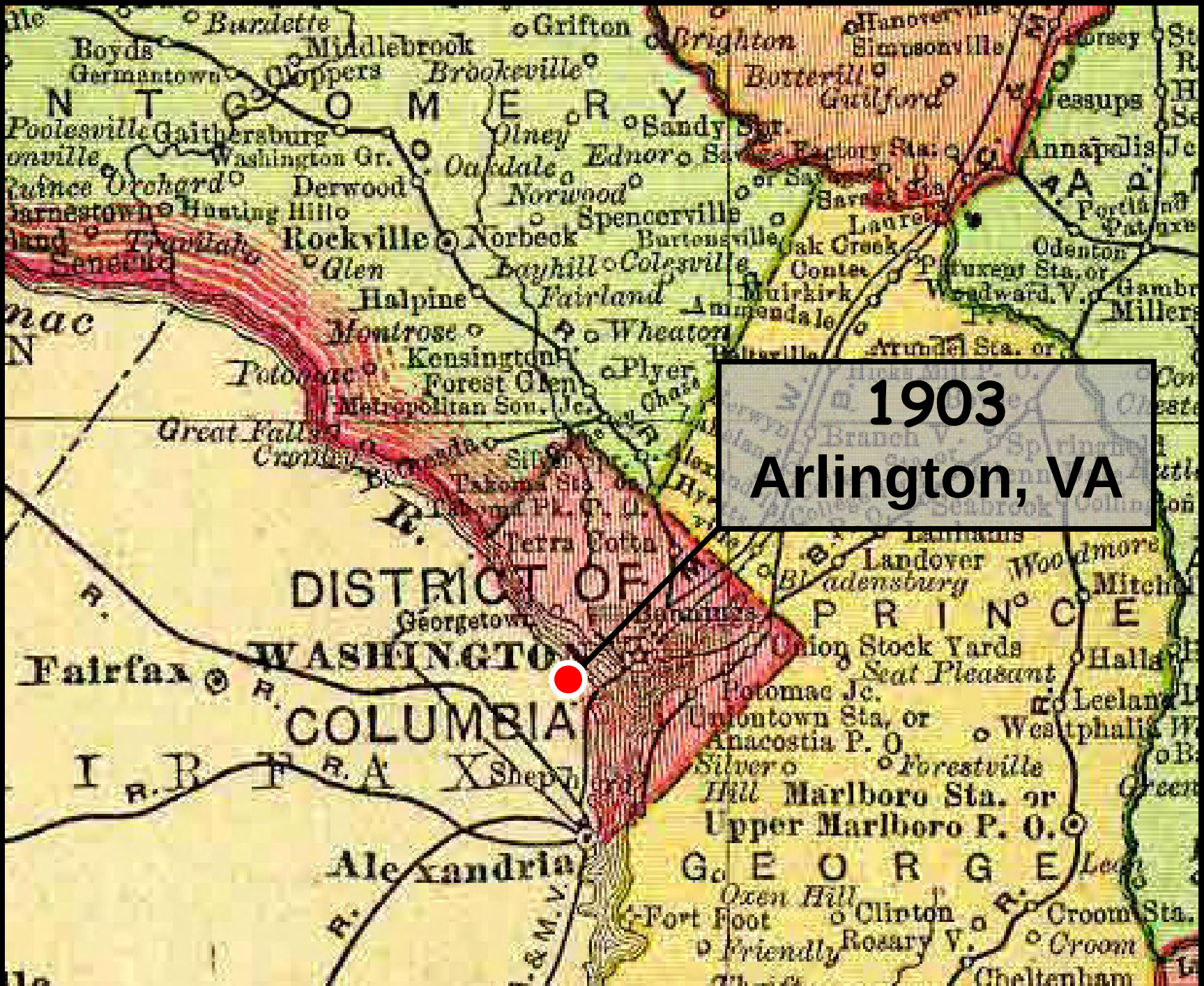
1903
Arlington, VA
DISTRICT OF
WASHINGTON
COLUMBIA
Fairfax
Alexandria
Georgetown
Great Falls
Rockville
Gaithersburg
Germantown
Brookeville
Olney
Sandy Spr.
Ednor
Norwood
Spencerville
Burtonsville
Colesville
Wheaton
Kensington
Forest Glen
Silver Spr.
Takoma Sta.
Terra Cotta
Landover
Bladensburg
Woodmore
Union Stock Yards
Seat Pleasant
Potomac Jc.
Uniontown Sta. or
Anacostia P. O.
Forestville
Marlboro Sta. or
Upper Marlboro P. O.
Oxen Hill
Fort Foot
Clinton
Rosary V.
Friendly
Croom Sta.
Cheltenham
Annapolis
Laurel
Odenton
Patuxent Sta. or
Woodward V.
Arundel Sta. or
Muirkirk
Ammendale
Halpine
Montrose
Glen
Derwood
Washington Gr.
Poolesville
Brighton
Botterill
Guilford
Simpsonville
Middlebrook
Burdette
Boyds
Grifton
Cloppers
Oakdale
Norbeck
Layhill
Fairland
Plyer
Potomac
Metropolitan Sou. Jc.
Terra Cotta
Leeland
Westphalia
Halla
Shepherd
Hanoverville
Factory Sta.
Savage Sta.
Oak Creek
Contee
Jessups
Porter
Patuxent
Millers
Gambr
Green
Croom
Sta.
Cheltenham

1903 Arlington Experimental Farm

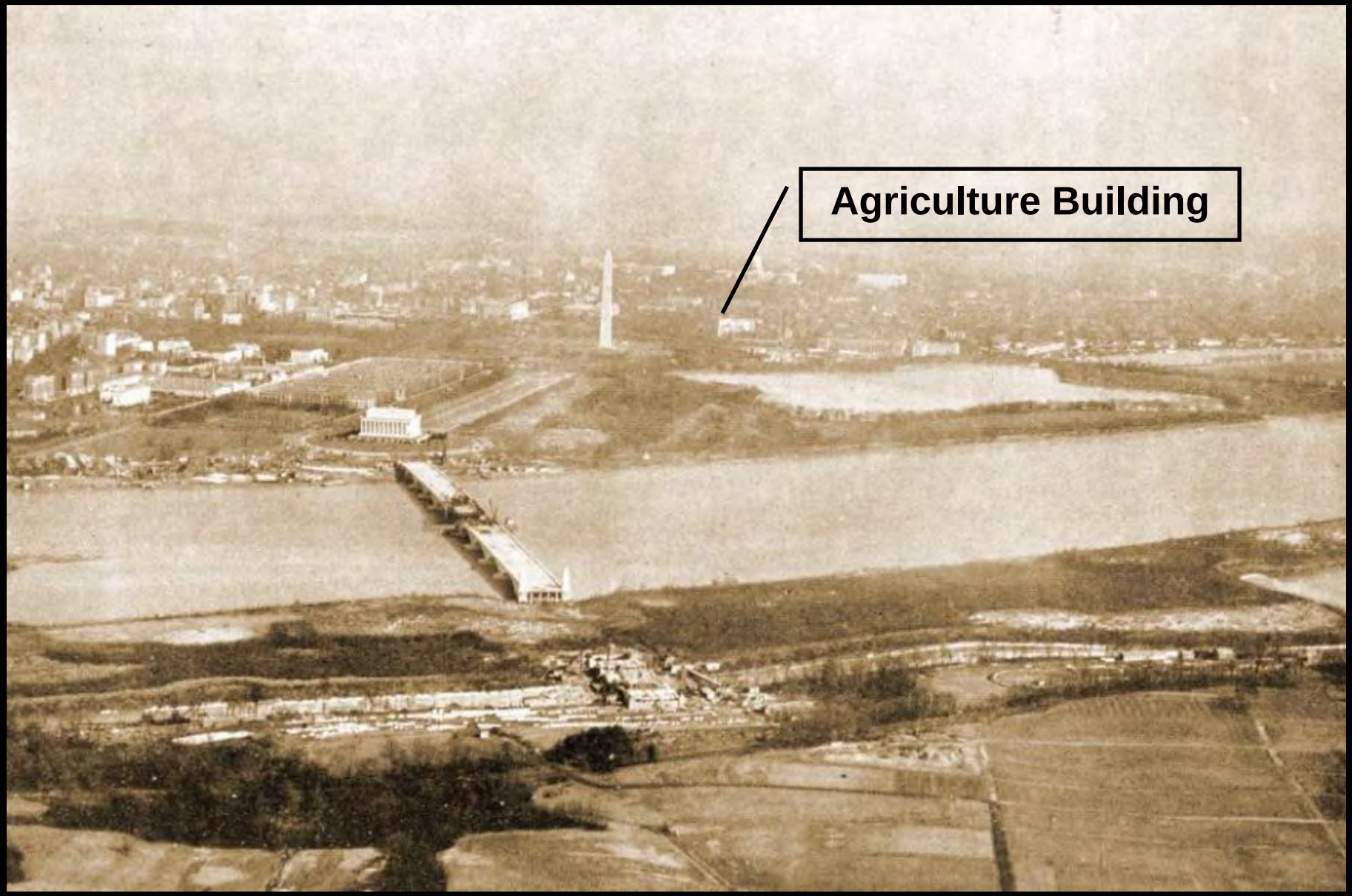

Arlington National Cemetery
Arlington Experimental Farm

Potomac River
COLUMBIA ISLAND
Little River
PENNSYLVANIA RAIL ROAD
N
E
S
W

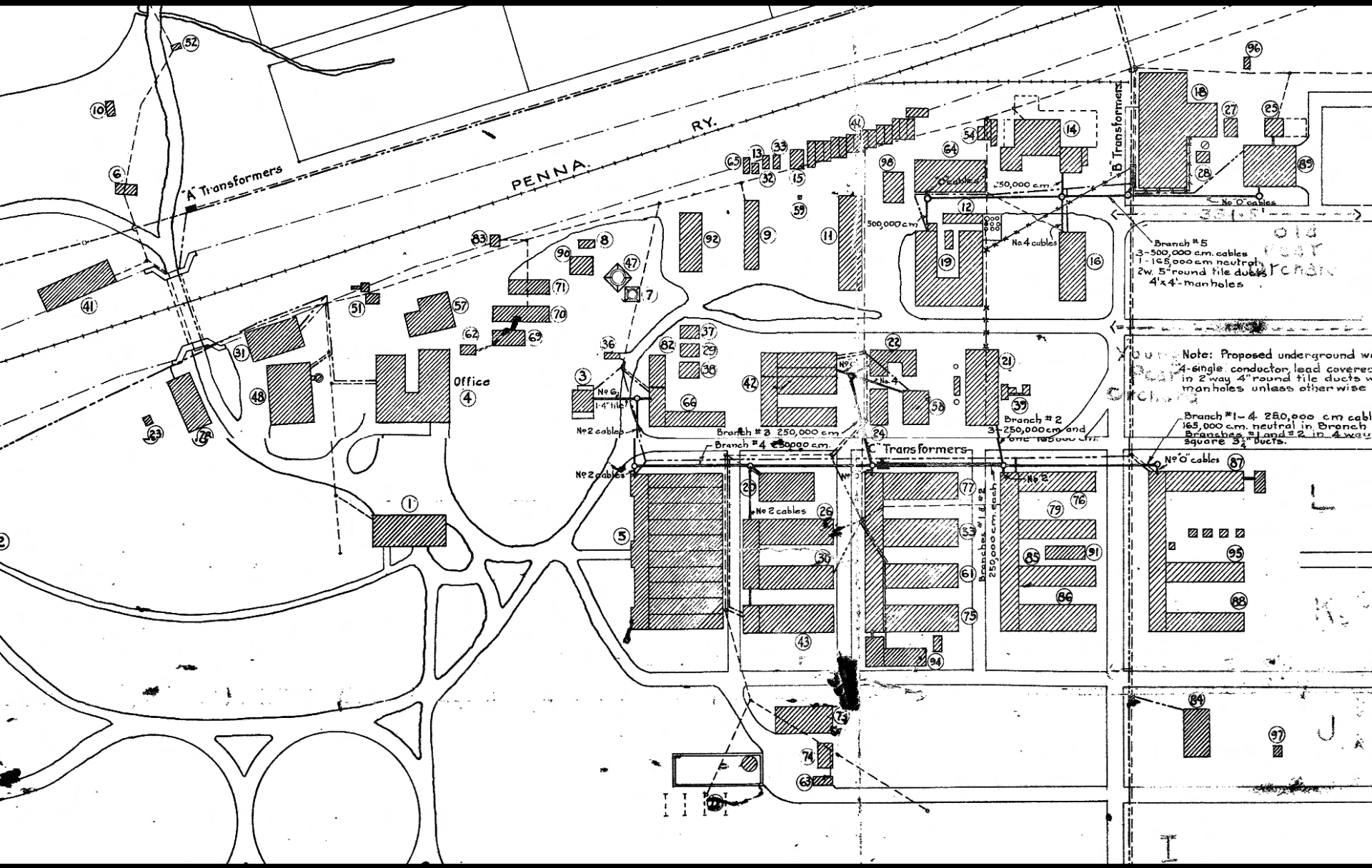
PENNA. RY.
"A" Transformers
Office
"B" Transformers
"C" Transformers
No 2 cables
No 4 cables
No 0 cables
500,000 c.m.
250,000 c.m.
Branch #3 250,000 c.m.
Branch #4 250,000 c.m.
Branch #5
3-500,000 c.m. cables
1-165,000 c.m. neutral
2w. 5" round tile ducts
4'x4'-manholes
Note: Proposed underground
4-single conductor lead covered
in 2 way 4" round tile ducts
manholes unless otherwise
Branches #1 and #2 in 4 way
square 3" ducts.

1 Barn
2 Superintendent's Residence
3 Stable Foreman's Residence
4 Office and Shop
5 Farm Greenhouses
6 Pump House
7 Water Tower
8 Corn Crib
9 Drug Laboratory
10 Insecticide Storage
11 Implements & Fertilizer Storage
12 Storage
13 Tobacco Drying House
14 Public Roads Laboratory
15 Oil Storage
16 Threshing Shed-Forage & Cereal Crops
17 Superintendent's Garage
18 Color & Farm Waste Laboratory
19 Fertilizer Research Laboratory
20 Soil Fertility Lab. & Greenhouse
21 Refrigeration Building
22 Sweet Potato Storage
23 Pump House
24 Slat House
25 Soil Pressure Building
26 Horticultural Greenhouse #1
27 Storage Shed
28 Storage Shed
29 Length of Day Dark-House
30 Horticultural Greenhouse # 2
31 Tomato Seed Lab.-Mushroom Cellar
32 Garage
33 Garage
34 Storage House (Pub. Rd.)
35 Storage House (Pub. Rd)
36 Garage
37 Length of Day Dark House
38 Length of Day Dark House
39 Temperature Control House (Tobacco)
40 Implement Sheds
41 Fertilizer Mixing & Storage Lab.
42 Pathological Greenhouse (Cereal Crops)
43 Sugar-Plant Greenhouse # 1
44 Storage shed (Pub. Rd.)
45 Subgrade Laboratory (Pub. Rd.)
46 Pump House
47 Water Tank & Tower
48 Central Heating Plant
49 Bulb Irrigation Pump House
50 Tool Shed (Pub. Rd.)
51 Dust Explosion Laboratory
52 Drainage Pump House
53 Sugar-Plant Greenhouse # 2
54 Storage Shed
55 Concrete Laboratory (Pub. Rd.)
56 Bituminous Laboratory (Pub. Rd.)
57 Implement Sheds
58 Cereal Pathology Laboratory
59 Gasoline Filling Station
60 Light Cabinet (Public Health Service)
61 Corn Greenhouse # 1
62 Chemical Fire Engine House
63 Turf Garden Greens House
64 Soil Fertility Laboratory
65 Garage
66 Forage Crops Greenhouse
67 Storage Shed (Pub. Rd.)
68 Concrete Saw House (Pub. Rd.)
69 Cement Storage Shed. (Temporary)
70 Carpenter shop (Temporary)
71 Machine Shop (Temporary)
72 Tobacco Day Length Field Tap.
73 Soil Shed (Temporary)
74 Turf Garden Soil Shed
75 Corn Greenhouse # 2
76 Horticultural Greenhouse # 3
77 Sugar Cane Greenhouse # 3
78 Bulb Storage & Nursery House
79 Horticultural Greenhouse # 4
80 Aviation Engine Test Lab. (Bu. Standards)
81 Storage Building (Bu. Standards)
82 Tobacco Headhouse
83 Spray Mixing House.
84 Cereal-Forage Crops Threshing Shed
85 Horticultural Greenhouse # 5
86 Horticultural Greenhouse # 6
87 Cereal Crops & Diseases Greenhouse # 4
88 Horticultural Greenhouse # 7
89 Fertilizer Machinery Laboratory (Agri. Eng)
90 Red Wood Tree House
91 Screen Shelter House
92 Central Garage
93 Gas Meter House
94 Entomology Greenhouse
95 Cereal Crops & Diseases Greenhouse # 5
96 Hen House
97 Screened House (Entomology)
98 Storage Shed
99 Small Circular Track
100 Carpenter Shop
101 Plumbing Shop
102 Culvert Pipe Tests
103 Portable Office Buildings
104 Butcher
105 Large Circular Track

} (Pub. Rd.) 1935

Strawberry breeding & production

Rose breeding & production

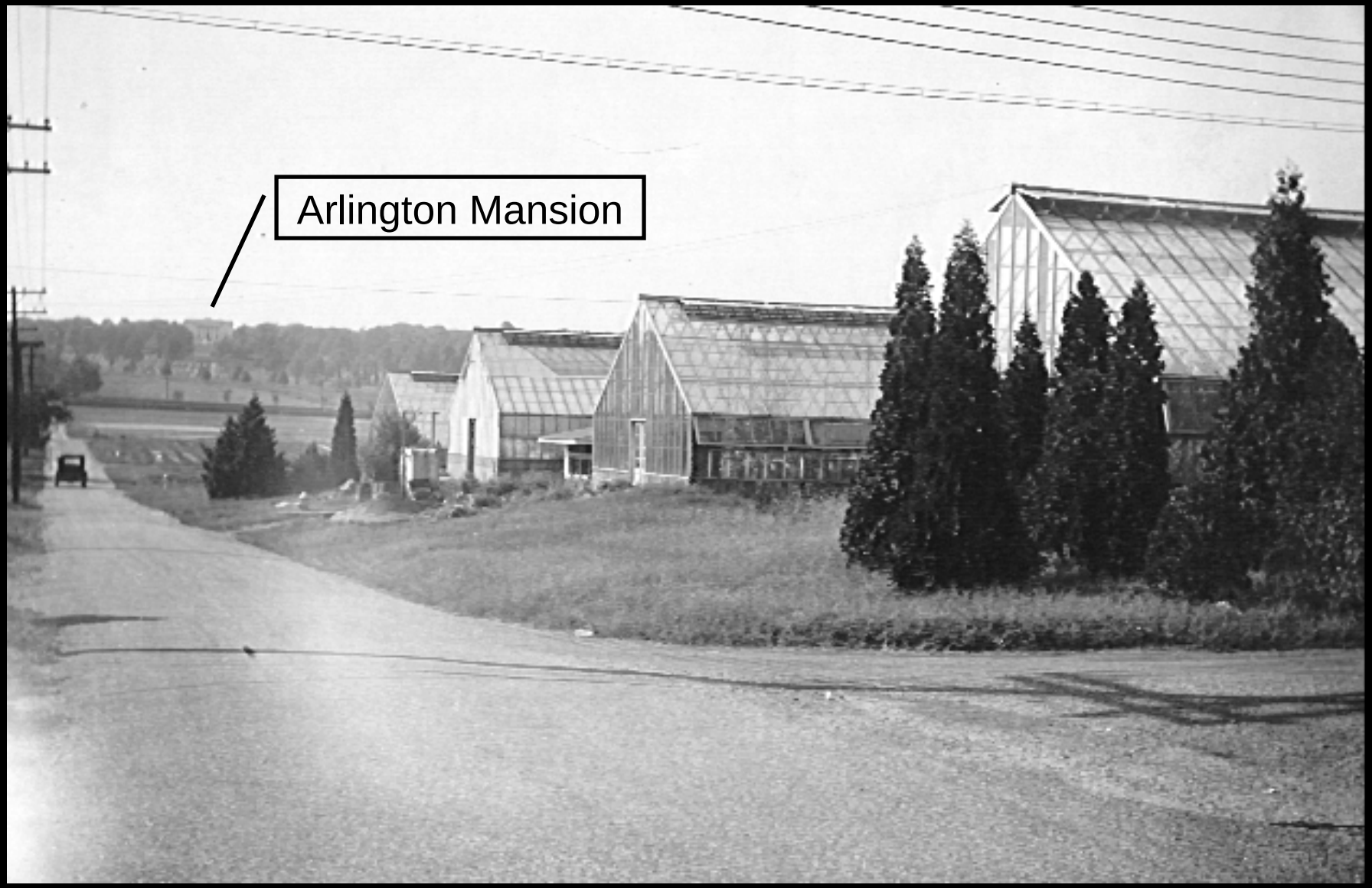
Arlington Mansion

Flowering regulation experiments
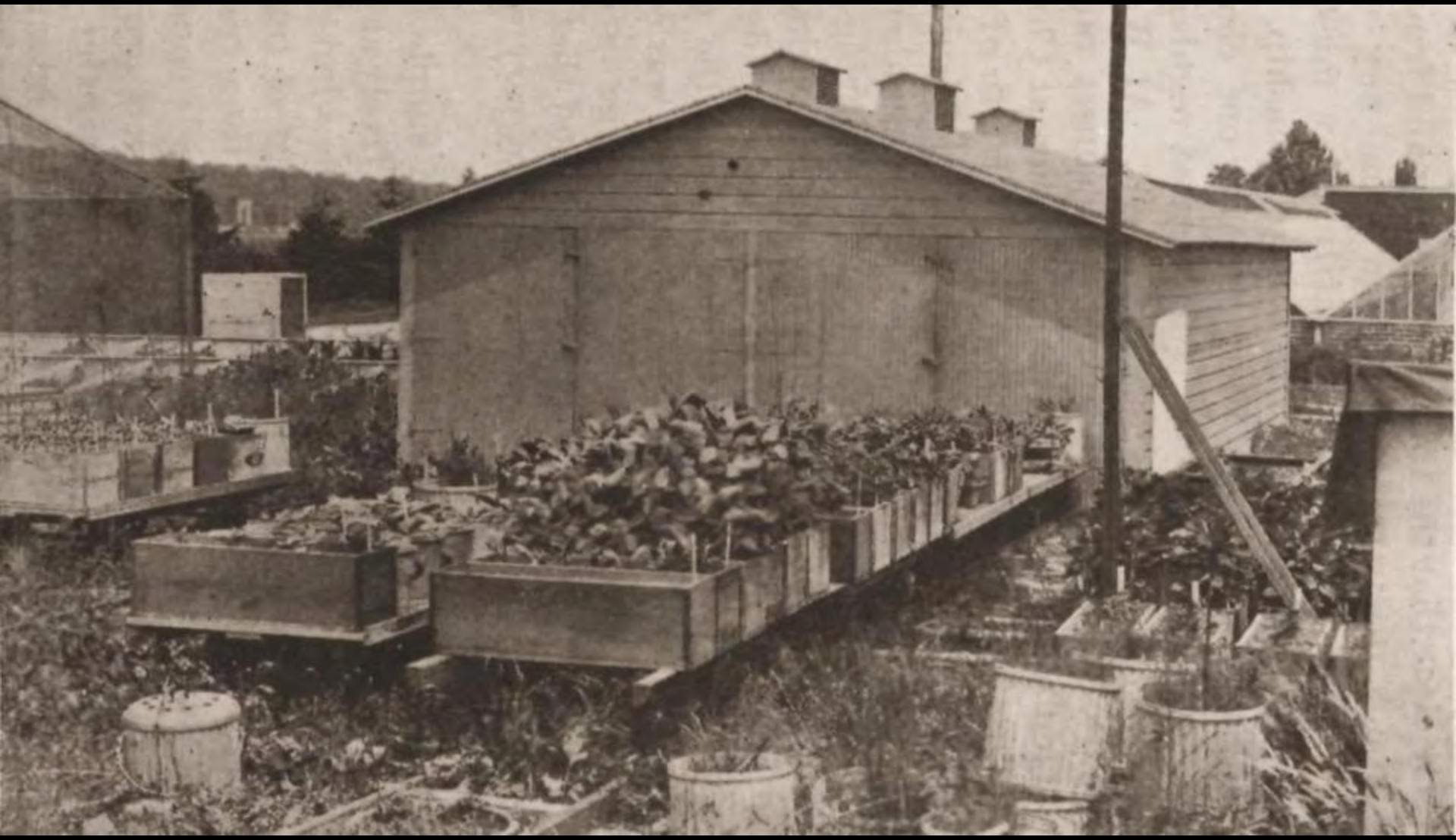
Flowering regulation experiments