BUD BLAST PLATE

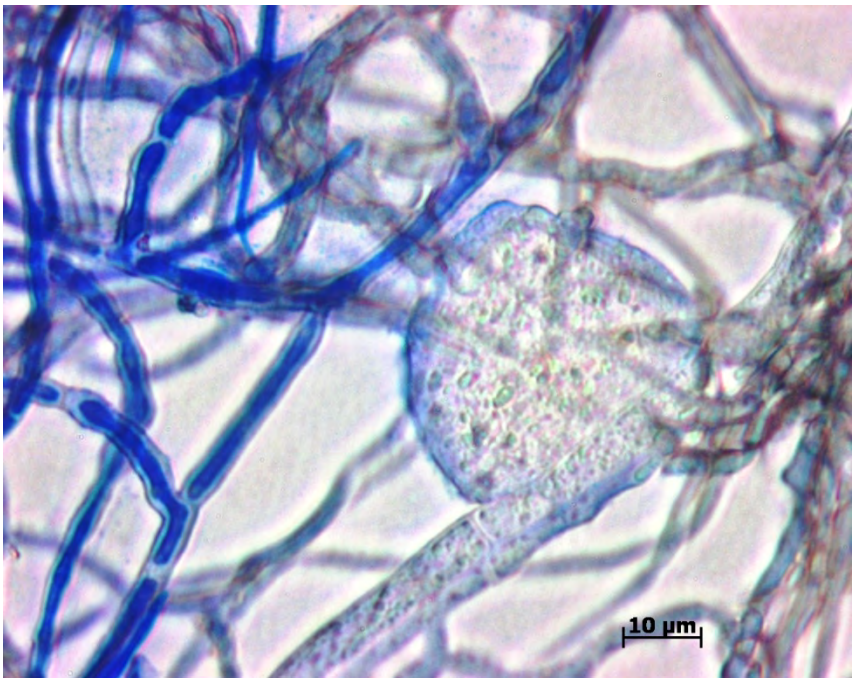

Blast-a1

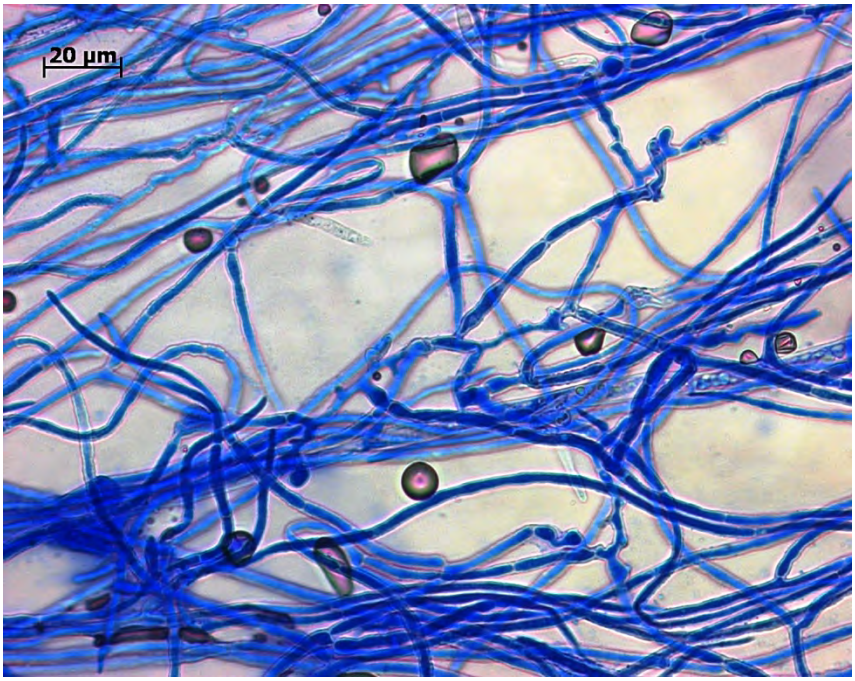

Blast-a4

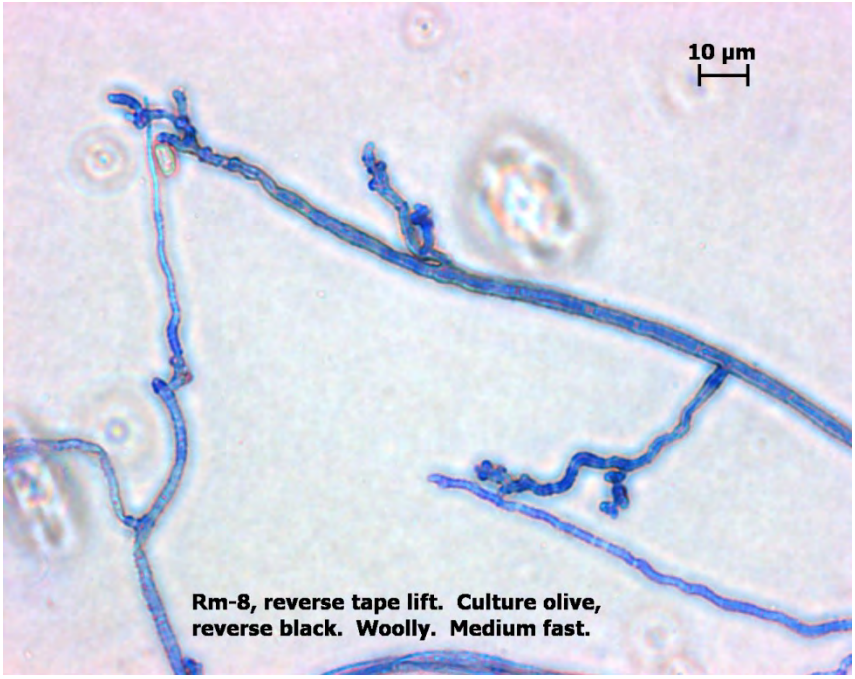

Blast- Blast-b1

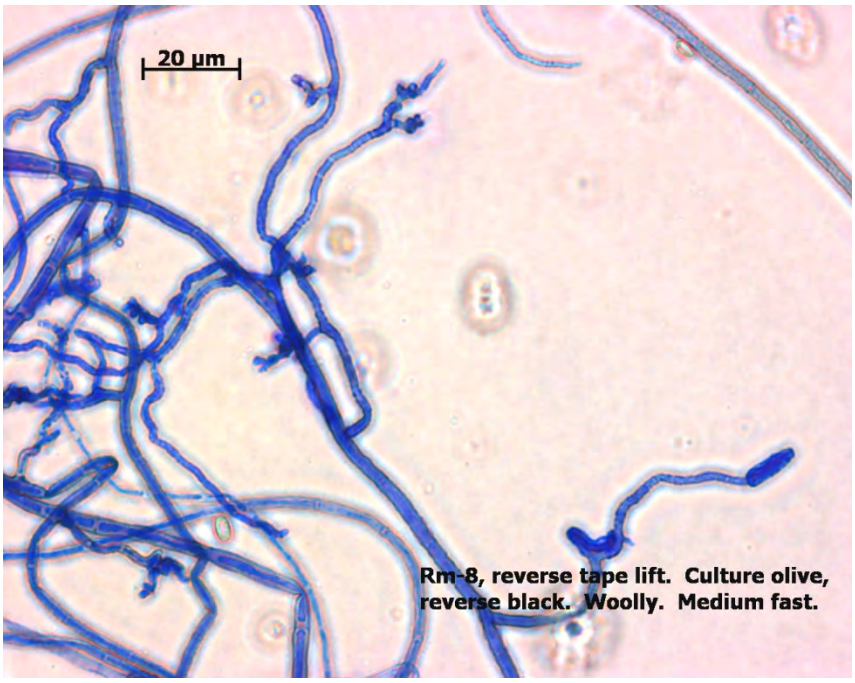

Blast-b3